

Wood thrush, spectrogram and *Oiseaux exotiques*, p. 5

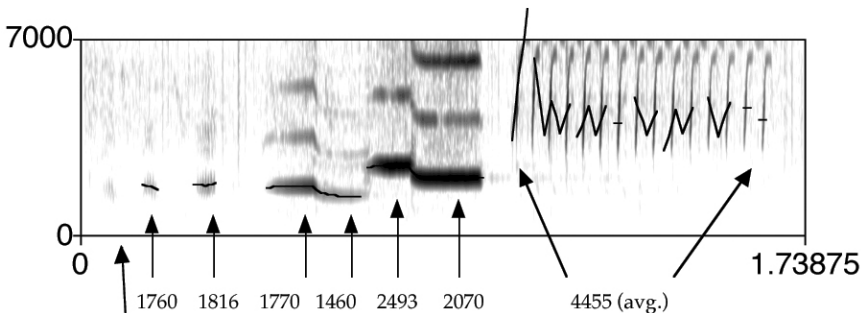

Piano Solo

f *ff*

Ad. *Ad.* *(laissez vibrer)*
